

The age of a donkey can be estimated by looking at the incisor (front) teeth. Up to the age of 10, reasonable accuracy can be obtained. However, after 10 years can be more difficult and therefore less accurate. We would always recommend taking an experienced person with you i.e. an equine vet, to check a donkey's teeth before purchase.

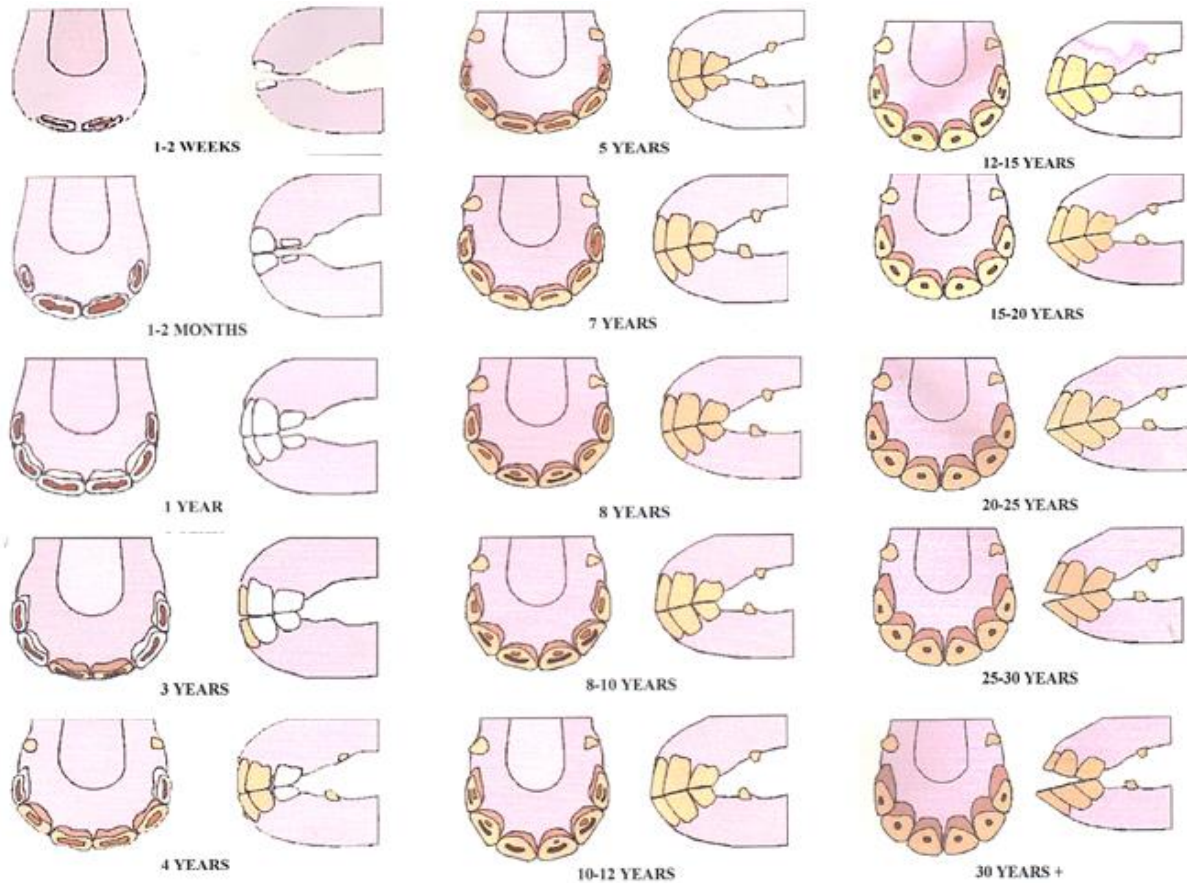

Incisor Eruption Times

Central Incisors	Deciduous (baby teeth)	0-1 week	Permanent (adult teeth)	2.5 years approx.
Lateral incisors	Deciduous (baby teeth)	2-4 weeks	Permanent (adult teeth)	3.5 years approx.
Corner Incisors	Deciduous (baby teeth)	7-9 months	Permanent (adult teeth)	4.5 years approx.

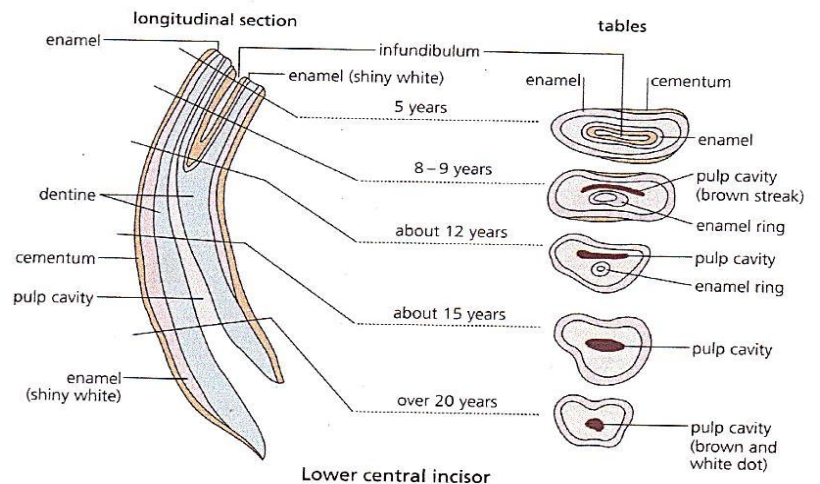
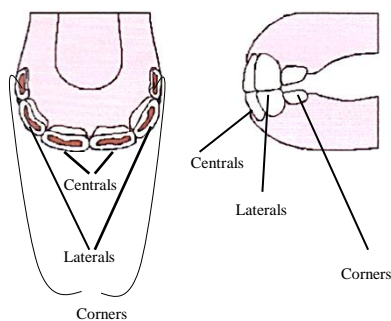

© The Donkey Sanctuary.
Published 2016

THE DONKEY SANCTUARY (CYPRUS)

30B Agiou Panteleimona Street, 4715 Pano Kivides Village, Limassol, Cyprus
T [357] 2594 4151 **F** [357] 2594 2105 **E** info@donkeysanctuarycyprus.org
www.donkeysanctuarycyprus.org

The Donkey Sanctuary was founded by Dr Elisabeth Svendsen MBE in 1969.
 Registered in Cyprus. Number 194261. TIC Number 12194261M.